

Buy More, Save More!



SUBMIT ONLINE AND GET PAID IN LESS THAN 8 WEEKS!

Get your rebate in just 6 – 8 weeks by submitting online at [BoschLoweRebates.com](https://www.BoschLoweRebates.com)***:

- ✓ **Faster Payment:** Get paid in less than 8 weeks! Mailing in your rebate can mean up to 10 weeks before you're paid.
- ✓ **Save Time:** Submitting online following our simple step-by-step instructions means your rebate can be submitted in less than 10 minutes!
- ✓ **Submit on any Device:** Submit on your computer, or on the go from your tablet or mobile device.
- ✓ **24-hour Online Help:** Available every step of the way, helping to ensure your rebate is submitted correctly.

Offer valid January 1, 2024 – July 10, 2024

The Bosch Kitchen Sales Event**

Upgrade your kitchen and receive up to \$1500 rebate on a Bosch Visa® Prepaid card. Must include eligible models from at least 2 different product categories (refrigerators, ranges, wall ovens, cooktops, microwave ovens and ventilation). Dishwashers do not qualify as a choice in a 2-piece package and a maximum of 2 dishwasher units per claim in packages of 4 or more.

- Purchase a qualifying 2* piece package and earn \$250
- Purchase a qualifying 3-piece package and earn \$300
- Purchase a qualifying 4-piece package and earn \$500
- Purchase a qualifying 5-piece package and earn \$750
- Purchase a qualifying 6-piece package and earn \$1,000
- Purchase a qualifying 7-piece package and earn \$1,500

BEFORE YOU SUBMIT YOUR REBATE

Please ensure that you have the following:

- ✓ A copy of your original Sales Receipt or Invoice which shows the model number, and the name of store where the appliances were purchased.
- ✓ The serial number or FD number for each of the products you purchased.
- ✓ For help locating your model and serial numbers or FD number visit www.bosch-home.com/us/owner-support/serial-number-finder****. Please submit your serial number or FD number by no later than **September 15, 2024**.

AFTER YOUR REBATE IS SUBMITTED

1. Processing and payment updates will be sent to your email address.
2. To check the status of your claim, visit [BoschLoweRebates.com](https://www.BoschLoweRebates.com)****
3. After your claim has been approved, you will receive an email from notification@Boschappliancedigitalrewards.com with instructions for redeeming a physical or virtual Prepaid card.

You must **submit your claim by August 15, 2024**. You have until September 15, 2024 to add your product serial number or FD number to your claim and must do so online at [BoschLoweRebates.com](https://www.BoschLoweRebates.com)****

PERSONAL INFORMATION

All fields marked with an asterisk (*) are required in order to process and approve your rebate.

FIRST NAME*: LAST NAME*:

EMAIL ADDRESS*:

A valid email address is required for checking your claim status online and receiving claim status notifications. Your payment will be delivered to you via email from notification@Boschappliancedigitalrewards.com. Add this to your safe senders list.*

ADDRESS 1 (Street Name and Number)*:

ADDRESS 2 (Apt/Suite): STATE*:

CITY*: ZIP CODE*:

TELEPHONE*: - - *If you do not have an email address you will be mailed a physical card pending claim approval.

PRODUCT INFORMATION

Please fill in the box beside the applicable product. You can find the Purchase Price and Date Purchased information on your invoice or receipt. A complete list of eligible products and model numbers are located on the next page of this document. For help locating your model and serial numbers visit www.bosch-home.com/us/owner-support/serial-number-finder****

www.bosch-home.com/us/mybosch/register-product****

Model Number (E-Nr)*	Enter model number/xx	Put in your model number. It contains letters and digits followed by a forward slash and 2 digits Example: SHEM78WH5N
FD Number*	Enter FD number	Put in the FD data. It contains 9-10 digits with a space after the first 4 digits Example: 0001 000015
Serial Number*	Enter serial number	18 digit serial numbers (no letters) Example: 108090200248000251

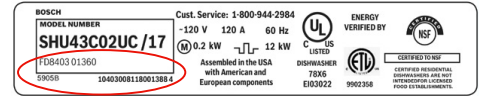

For each eligible product purchased, you are required to provide model number, purchase price and a valid serial number OR FD Number.

MODEL NUMBER*	PURCHASE PRICE*	SERIAL NUMBER*	FD NUMBER*
1 <input type="text"/>	\$ <input type="text"/>	<input type="text"/>	<input type="text"/>
2 <input type="text"/>	\$ <input type="text"/>	<input type="text"/>	<input type="text"/>
3 <input type="text"/>	\$ <input type="text"/>	<input type="text"/>	<input type="text"/>
4 <input type="text"/>	\$ <input type="text"/>	<input type="text"/>	<input type="text"/>
5 <input type="text"/>	\$ <input type="text"/>	<input type="text"/>	<input type="text"/>
6 <input type="text"/>	\$ <input type="text"/>	<input type="text"/>	<input type="text"/>
7 <input type="text"/>	\$ <input type="text"/>	<input type="text"/>	<input type="text"/>

Where did you make this purchase of Bosch Appliances? In Store Online

Your product will automatically be registered with Bosch.

Please check here if you **DO NOT** want your product registered with Bosch.

YES! Sign me up for communications about special offers, products and promotions from Bosch!

Date: _____ Customer signature: _____

SUBMIT YOUR REBATE BY MAIL

1. Mail the completed form, along with your original sales receipt in an envelope to the following address:

Bosch Rebates - BKPL24.1
PO Box 787 Portsmouth, NH 03801

Please do not staple the documents. Rebate forms must be postmarked by August 15, 2024 in order to qualify for your rebate.

2. Please allow 8 - 10 weeks for us to process your mail-in rebate. **Or, get your rebate 2 weeks faster by submitting online at BoschLowesRebates.com** ***. **Please ensure your claim is submitted by August 15, 2024. Please submit your serial number or FD number no later than September 15, 2024.**

3. We recommend that you make photocopies of your entire submission for your records.

BOSCH PACKAGE MAIL IN REBATE ELIGIBLE MODEL LIST

Built-In Coffee Systems BCM8450UC	SHE53C82N SHE53C85N SHE53C86N SHE53CE5N SHE53B75UC SHE89PW75N	Spec. App. DW's SGE53B52UC SGE53B55UC SGE53B56UC SGE53C52UC SGE53C55UC SGE53C56UC SGV43C53UC SGV43B53UC SGE78B55UC SGV78B53UC SGX78B55UC SPE53C52UC SPE53C55UC SPE53C56UC SPE53B52UC SPE53B55UC SPE53B56UC SPE68B55UC SPE68C55UC SPV68B53UC SPX68B55UC SGE53C52UC SGE53C55UC SGE53C56UC SGE78C55UC SGV78C53UC SGX78C55UC	SHX65CM5N SHX78CM2N SHX78CM4N SHX78CM5N SHX78CM6N SHX9PCM5N SHX78B75UC SHX89PW75N	HBLP651RUC HBLP651UC HBLP752UC HBN8451UC HBN8651UC HSLP751UC	Induction Cooktops NIT5060UC NIT5460UC NIT5660UC NIT8060SUC NIT8060UC NIT8660SUC NIT8660UC NITP060SUC NITP060UC NITP660SUC NITP660UC	HCP36E52UC HCP50652UC HCP56652UC HCP80641UC HCP86641UC HDD80051UC HDD86051UC HIB82651UC HUI30253UC HUI34253UC HUI36253UC HUI50351UC HUI54452UC HUI56551UC HUI80553UC HUI86553UC
24" Refrigeration B10CB81NVB B10CB81NVW B11CB50SSS B11CB81SSS B24CB50ESS B24CB80ESB B24CB80ESS B24CB80ESW	Pocket Handle SHP65CM2N SHP65CM5N SHP65CM6N SHP65CP5N SHP78CP5N SHP78CM2N SHP78CM4N SHP78CM5N SHP78CM6N SHP9PCM5N		DF Ind. Style Ranges HDS8045U HDS8055U HDS8645U HDS8655U	Gas Cooktops NGM5458UC NGM5453UC NGM3450UC NGM3050UC NGM3051UC NGM3650UC NGM5058UC NGM5059UC NGM5658UC NGM5659UC NGM8048UC NGM8049UC NGM8058UC NGM8059UC NGM8646UC NGM8656UC NGM8658UC NGM8659UC NGMP058UC NGMP059UC NGMP077UC NGMP656UC NGMP658UC NGMP659UC NGMP677UC	BI & OTR MW Ovens HMB50152UC HMB57152UC HMC54151UC HMC80152UC HMC80242UC HMC80252UC HMC87152UC HMCP0252UC HMD8053UC HMD8451UC HNV3053U HNV3054U HNV5053U HNV8044U HNV8053U HNV8054U HNV8045U HMVP053U HMVP054U	Gas SI Ranges HGI8046UC HGI8056UC HGI8056UC DF SI Ranges HDI8056U HDIP056U BI Steam/Conv. Oven HSLP451UC Warm & Storage Drawers HWD5051UC HWD5751UC
FS FDBM Refrig. B36CD50SNB B36CD50SNS B36CL80ENS B36CL80SNS B36CL81ENG B36CL81ENW B36CT80SNB B36CT80SNS B36CT81ENS B36FD50SNB B36FD50SNS	Induction SI Ranges HII8047U HII8057U HII8057U Electric SI Ranges HEI8046U HEI8056U HEIP056U		Gas Ind. Style Ranges HGS8045UC HGS8055UC HGS8645UC HGS8655UC Wall Ovens HBE5452UC HBE5453UC HBL5344UC HBL5351UC HBL5451UC HBL5551UC HBL5651UC HBL5754UC HBL57M52UC HBL8443UC HBL8444UC HBL8444RUC HBL8453UC HBL8454UC HBL8642UC HBL8651UC HBL8743UC HBL8753UC HBL87M53UC HBLP451LUC HBLP451RUC HBLP451UC HBLP454UC HBLP651LUC	Electric Rad. Cooktops NEM5066UC NEM5466UC NEM5666UC NET8069SUC NET8069UC NET8669SUC NET8669UC NETP069SUC NETP669SUC	Ventilation DPH30652UC DPH36652UC DUH30152UC DUH30252UC DUH36152UC DUH36252UC HCB50651UC HCB56651UC HCG56651UC HCP30E52UC HCP34E52UC	
Built in / Under Ref. B09IB91NSP		Scoop Handle SHS53CD2N SHS53CD5N SHS43CF5N SHS843AF5N SHS43CF5N	Gas Ind. Style Ranges HGS8045UC HGS8055UC HGS8645UC HGS8655UC			
Built-In Refrigeration B18IF905SP B30BB935SS B30IB905SP B30IR905SP B36BT935NS B36IT905NP	Gas IndusStyle Rangetops RGM8058UC RGM8658UC	DW/Custom Panel SHV78B73UC SHV89PW73N SHVM4AYB3N SHV4AEB3N SHV53CM3N SHV78CM3N SHV9PCM3N	DW/Bar Handle SHX3AR72UC SHX3AR75UC SHX3AR76UC SHX4AEF5N SHX84AEF5N SHX84AAF5N SHX53CM5N SHX5AEM2N SHX5AEM4N SHX5AEM5N SHX5AEM6N			
DW/Rec. Handle SHE3AEM2N SHE3AEM5N SHE3AEM6N SHE3AEE5N SHE4AEM2N SHE4AEM5N SHE4AEM6N						

Terms and Limitations: 1. Original rebate and supporting documents (collectively "Claim") must be submitted or mailed and postmarked by August 15, 2024. No late submissions will be accepted. Sponsor(s) is not responsible for claims lost, misdirected, mutilated, stolen, received late, or with postage due. Please keep copies of all materials submitted. Sponsor(s) reserves the right to request additional information or signed statements verifying identity and bona fide purchase of product. All information submitted with this claim becomes the property of Sponsor(s) and cannot be returned. 2. Please allow 6 to 8 weeks to receive your Bosch Visa® Prepaid card. 3. Make a copy of all rebate material submitted for your records. In the event of incomplete or illegible forms, claims submission will not be returned. 4. Eligible units must be models listed on the rebate form or on the website (see model list). 5. Purchase must occur between January 1, 2024 - July 10, 2024. Full payment must occur prior to August 15, 2024; a purchase outside of these parameters is ineligible. Purchase date determined by invoice. 6. Any misrepresentation or fraudulent information disqualifies rebate claim, and may give rise to criminal or civil prosecution. 7. Rebate is valid only in conjunction with offers listed. 8. Sponsor(s) distributors, resellers and their employees, are ineligible. 9. Bosch family and friends purchases are not eligible. 10. This rebate is eligible for one rebate per household. One limit per household not applicable in CT, RI or where prohibited by law. Builder Sales eligible except builder project quotes. Claims can only be submitted one-time by either the Consumer or the Builder. 11. Valid only for purchases by an end user customer within the 50 United States and the District of Columbia, Puerto Rico and U.S. Virgin Islands. 18 years or older only. 12. Rebate form must include a customer name and a valid, current, residential street address of the purchaser only. Visa Prepaid card is not transferable. 13. If these terms and conditions are not met, at Sponsor's discretion, rebate will not be issued. Offer void where prohibited by law. Serial number(s) must be provided no later than September 15, 2024 to be eligible. Backorder exceptions reviewed on a case by case basis. 14. Purchasers can call the support line 1-888-771-8345 for assistance if needed. Consumers are responsible for initiating rebate claims via submitted on-line at www.BoschLowesRebate.com or by mailing the claim form to: Bosch Rebates, PO Box 787 Portsmouth, NH 03801. Please note claims cannot be submitted by phone. 15. In no event shall Sponsor(s) be liable for more than the amount of the stated rebate; by submitting this rebate form, you agree to this strict liability limitation. 16. ALL PRODUCTS MUST BE ON SAME SALES INVOICE. Order must include eligible models from at least 2 different product categories (refrigerators, ranges, wall ovens, cooktops, microwave ovens and ventilation). Dishwashers do not qualify as a choice in a 2-piece package and a maximum of 2 dishwasher units per claim in packages of 4 or more. Built-In Microwave Ovens and Built-In Microwave Speed Ovens do not count as qualifying Wall Ovens. Maximum of 7 appliances. Laundry products, accessories, open box, B stock, and clearance products are not eligible. VALID ONLY AT SELECT LOWE'S AUTHORIZED DEALERS.

*Purchase price is actual net price paid on receipt after any discounts and excludes sales tax, installation, disposal or any other fees.

***Rebate paid via a Bosch VISA Prepaid card. Use your Visa Prepaid card anywhere Visa debit cards are accepted in the United States and U.S. Territories. The card may not be used at any merchant, including internet and mail or telephone order merchants, outside of the United States and U.S. Territories. Card is issued by The Bancorp Bank, Member FDIC, pursuant to a license from Visa U.S.A. Inc. Pay close attention to the expiration date printed on the front of the card. You will not have access to the funds after expiration. Prepaid card is subject to further terms, conditions, and limitations. Allow 6 to 8 weeks of delivery. Full rules and terms can be found at [BoschLowesRebate.com](https://www.BoschLowesRebate.com)

****By going to this site, you are entering a site hosted and operated by 360insights. Please review 360insights Privacy Policy at [BoschLowesRebate.com/policy](https://www.BoschLowesRebate.com/policy). All personal information you provide to 360insights is subject to 360insights' Privacy Policy. Different terms and conditions may apply.

*****By going to this site, you are entering a site hosted and operated by BSH Home Appliances Corporation ("BSH"). Please review BSH's Privacy Policy at [bosch-home.com/us/about/imprint/privacy-policy](https://www.bosch-home.com/us/about/imprint/privacy-policy). All personal information you provide to BSH is subject to BSH's Privacy Policy. Different terms and conditions may apply.